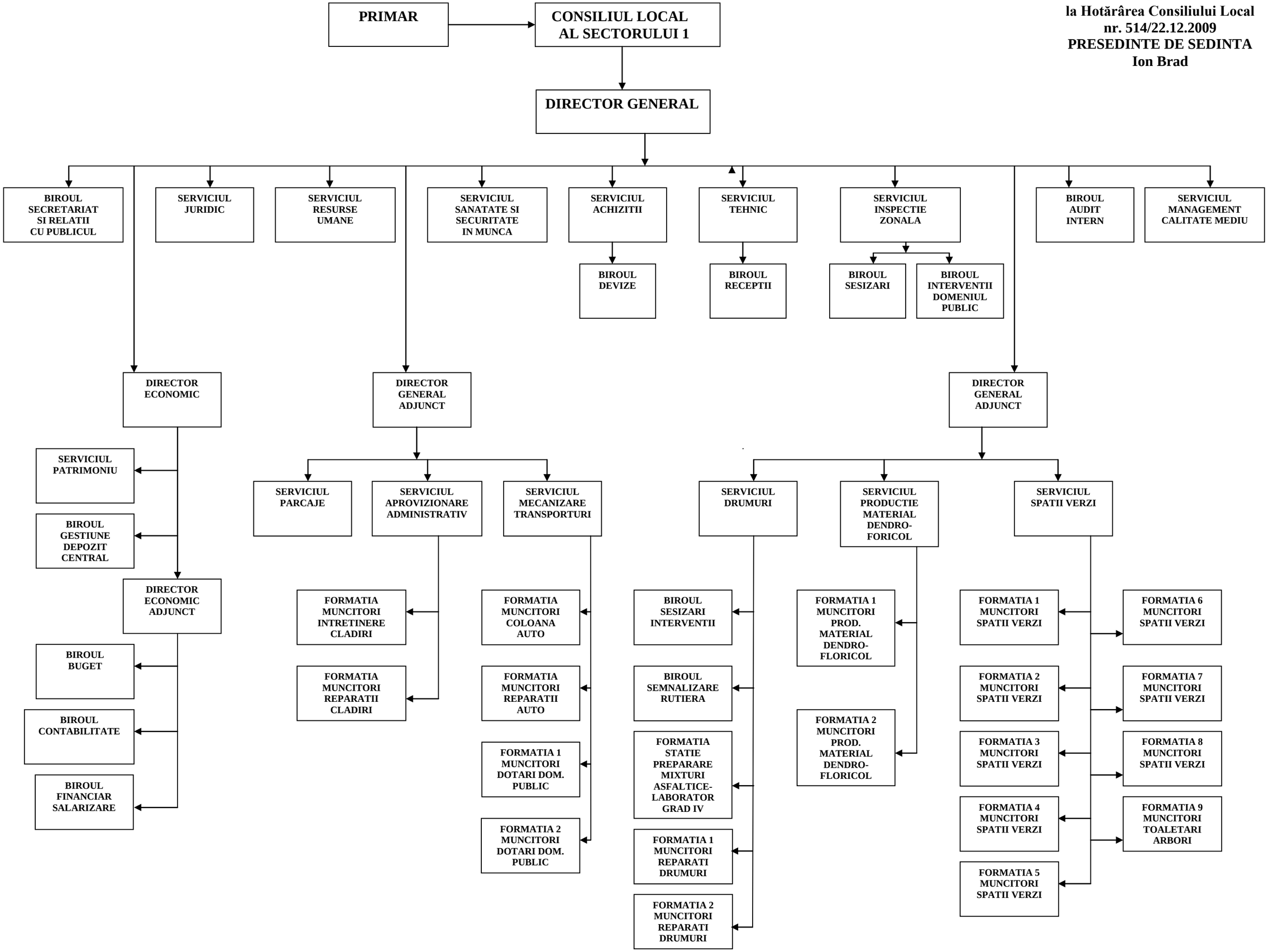Anexa nr.1
la Hotărârea Consiliului Local
nr. 514/22.12.2009
PRESEDINTE DE SEDINTA
Ion Brad