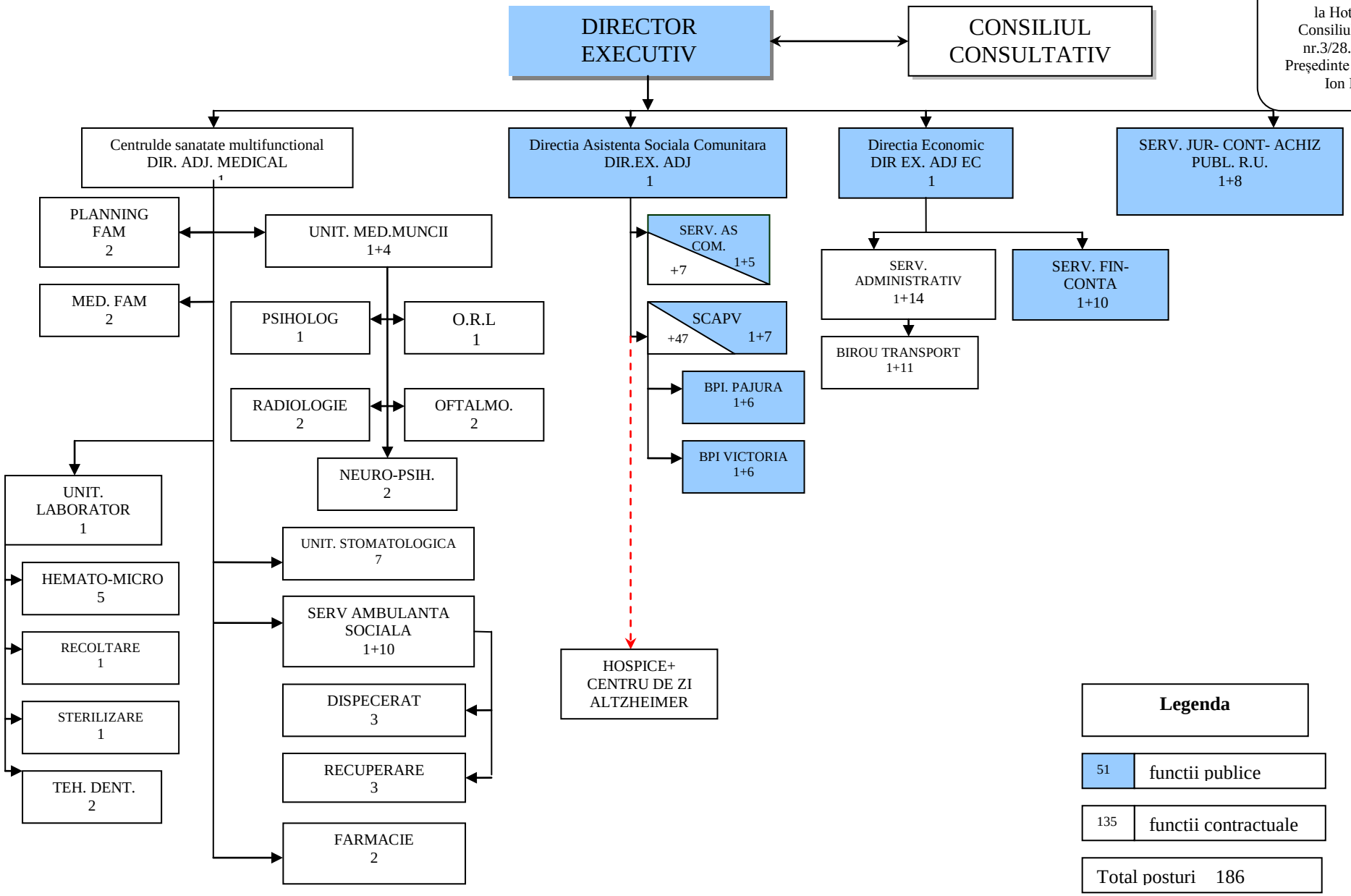Anexa nr.1.
la Hotărârea
Consiliului Local
nr.3/28.01.2010
Preşedinte de şedinţă
Ion Brad