

TEREN STR. COLTEI NR. 28. SECT. 3.

PLAN SITUATIE SC. 1/500

PLAN DE SITUATIE AL TERENULUI situat in str. Coltei nr. 28, sect.3, Bucuresti

Scara 1: 200

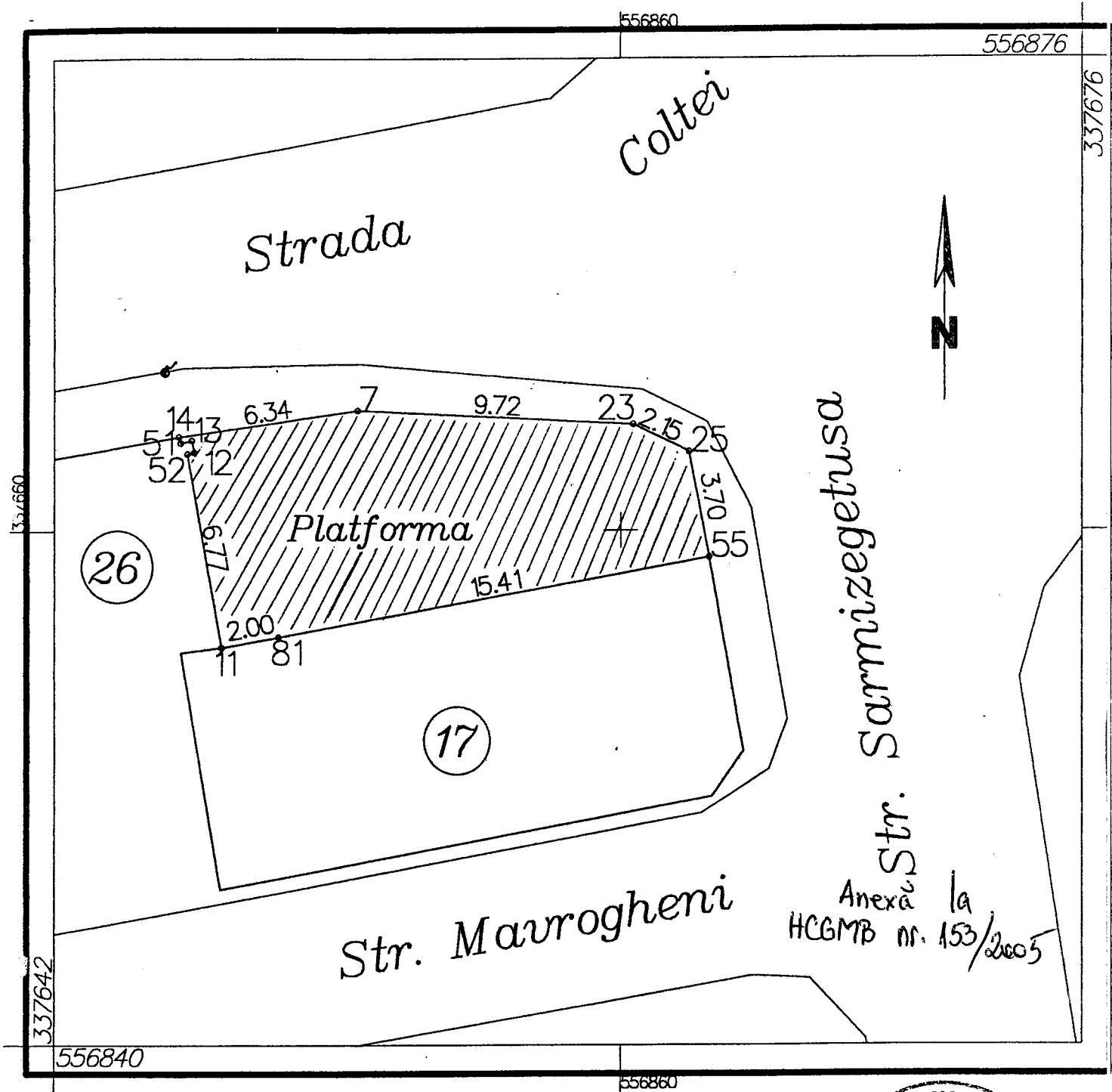

*[Handwritten signature]*

PUNCTE PE CONTUR

Punct	X (m)	Y (m)
7	556850.730	337664.157
11	556845.953	337656.012
12	556844.980	337662.729
13	556844.890	337663.144
14	556844.450	337663.268
23	556860.439	337663.657
25	556862.369	337662.715
51	556844.496	337663.058
52	556844.735	337662.676
55	556863.086	337659.082
81	556847.921	337656.364
<b>SUPRAFATA</b>	<b>109.90 mp</b>	

Sistem de proiectie : Stereografic Bucuresti

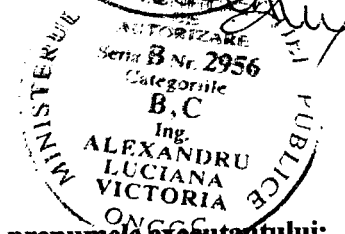

Numele si prenumele executantului:

PLAN DE SITUATIE AL TERENULUI situat in str. Coltei nr. 28, sect.3, Bucuresti  
 Scara 1: 500

Numele si prenumele executantului:  
**S.C. AMB TRADING S.R.L.**  
**Ing. Alexandru Luciana Victoria**

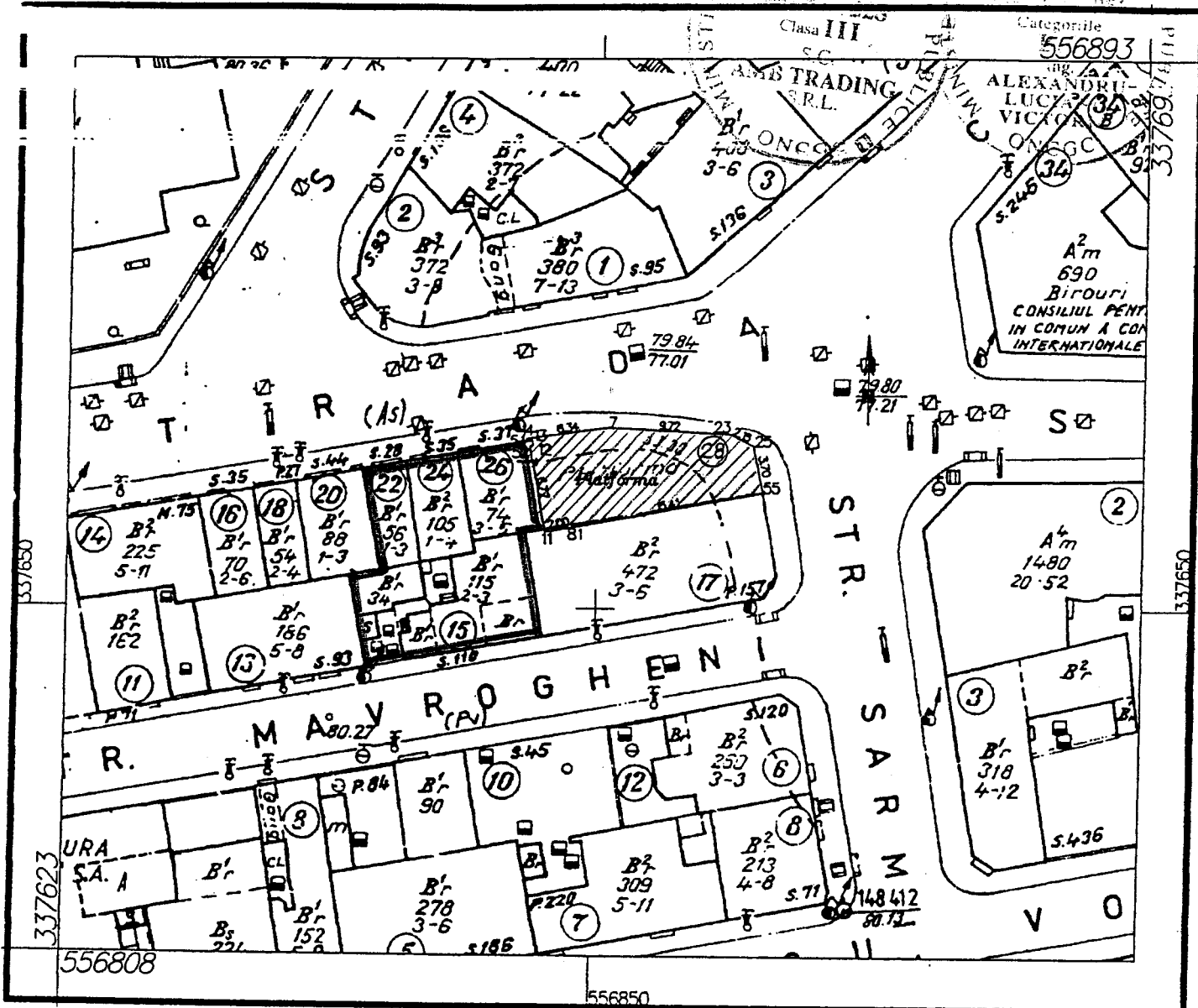
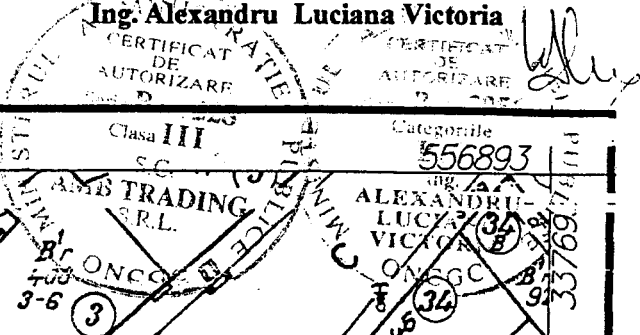

PUNCTE PE CONTUR

Punct	X (m)	Y (m)
7	556850.730	337664.157
11	556845.953	337656.012
12	556844.980	337662.729
13	556844.890	337663.144
14	556844.450	337663.268
23	556860.439	337663.657
25	556862.369	337662.715
51	556844.496	337663.058
52	556844.735	337662.676
55	556863.086	337659.082
81	556847.921	337656.364
<b>SUPRAFATA</b>	<b>109.90 mp</b>	



Anexa la  
 HCGMB nr. 153/2005

Sistem de proiectie : Stereografic Bucuresti