

anexa nr. 1 la H.C.G.M.B.nr. 179...din 27.04.2006

CONSILIUL GENERAL AL MUNICIPIULUI IURESTI
ADMINISTRATIA LACURI, PARCURI SI AGREMENT

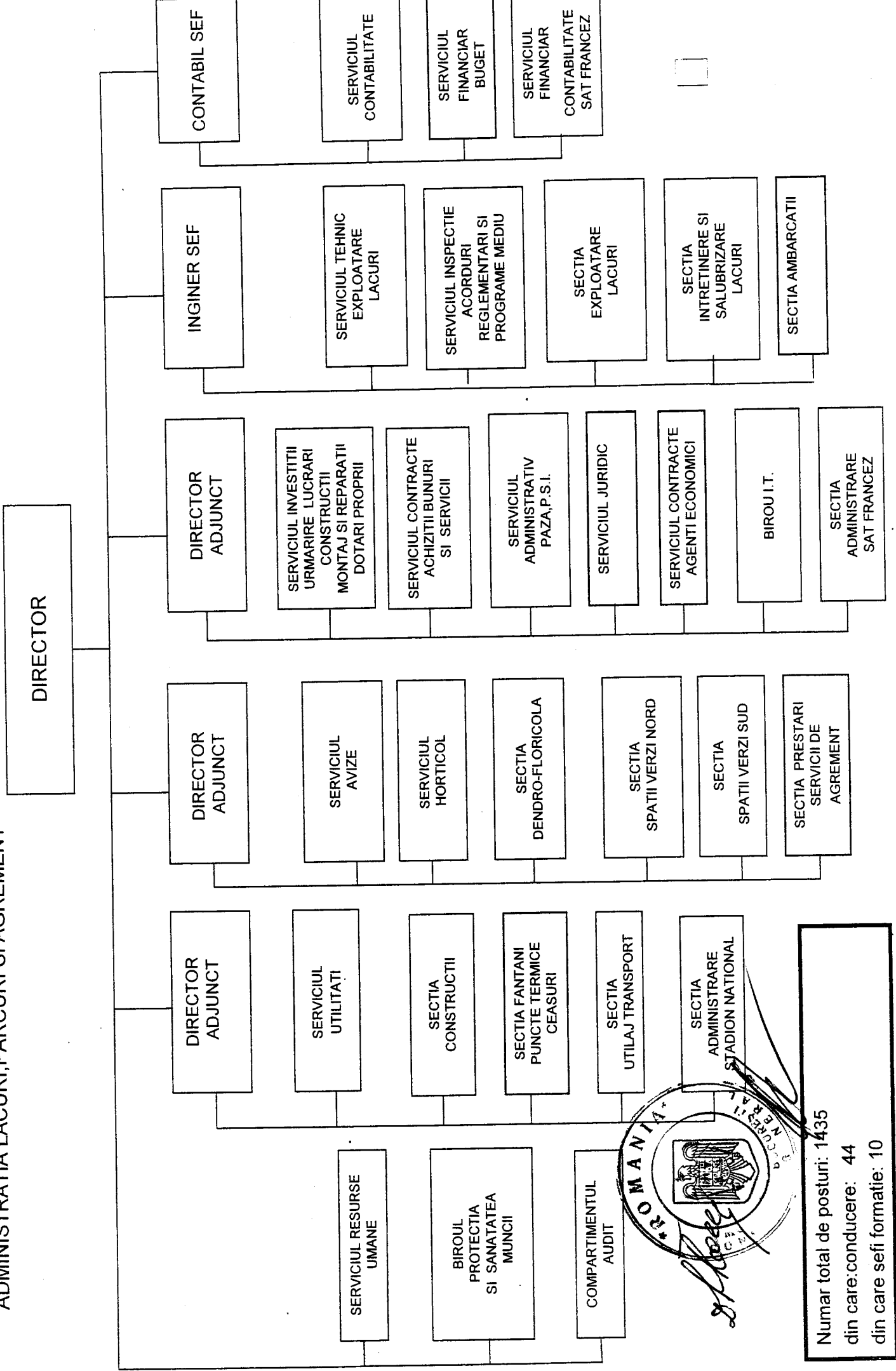

Numar total de posturi: 1435
din care: conducere: 44
din care sefi formatie: 10

**STAT DE FUNCTII
AL ADMINISTRATIEI LACURI, PARCURI SI AGREMENT**

Nr.crt.	Compartimentul Funcția de conducere	Nivel studii	Grad sau Treapta Profesionala	Numar Posturi	Anexa la O.G. nr.3/2006 si in baza careia se stabilesc salariul de baza si indemnizatia de conducere
1	2 De executie	3	4	5	6
CONDUCERE					
1	Inspector de specialitate Director	S	IA	1	Anexa II si VI/1
2	Inspector de specialitate Director Adjunct 1	S	IA	1	Anexa II si VI/1
3	Inspector de specialitate Director Adjunct 2	S	IA	1	Anexa II si VI/1
4	Consilier juridic Director Adjunct 3	S	IA	1	Anexa II si VI/1
5	Inspector de specialitate Inginer Sef	S	IA	1	Anexa II si VI/1
6	Inspector de specialitate Contabil Sef	S	IA	1	Anexa II si VI/1
	TOTAL			6	

SERVICIUL RESURSE UMANE

7	Inspector de specialitate Sef serviciu	S	IA	1	Anexa II si VI/1
8	Inspector de specialitate	S	I	1	Anexa II
9-11	Referent	M	IA	3	Anexa II
12-13	Referent	M	I	2	Anexa II
14-15	Referent	M	II	2	Anexa II
	TOTAL			9	

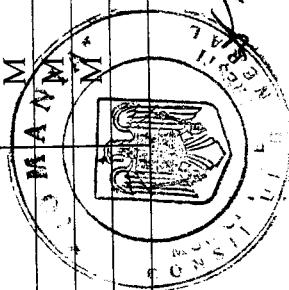

BIROUL PROTECTIA SI SANATATEA MUNCII

16	Referent	Şef birou	M	IA	1	Anexa II si VI/1
17	Inspector de specialitate		S	I	1	Anexa II
18-19	Referent		M	IA	2	Anexa II
	TOTAL				4	

COMPARTIMENT AUDIT

20-21	Inspector de specialitate		S	IA	2	Anexa II
	TOTAL				2	

SERVICIUL UTILITATI

22	Inspector de specialitate	Sef serviciu	S	IA	1	Anexa II si VI /1
23	Inspector de specialitate		S	II	1	Anexa II
24	Inspector de specialitate		S	III	1	Anexa II
25	Subinginer		SSD	IA	1	Anexa II
26	Referent		M	IA	1	Anexa II
27	Referent		M	I	1	Anexa II
	TOTAL				6	

SECTIA CONSTRUCTII

28	Subinginer	Sef sectie	SSD	IA	1	Anexa II si VI/1
29	Subinginer		SSD	I	1	Anexa II
30-33	Referent		M	IA	4	Anexa II
34	Mastru			I	1	Anexa V/2
	TOTAL				7	

SECTIA FANTANI-PUNCTE TERMICE-CEASURI

35	Subinginer	Sef sectie	SSD	IA	1	Anexa II si VI/1
36	Subinginer		SSD	I	1	Anexa II
37	Referent		M	IA	1	Anexa II
38	Mastru			I	1	Anexa V/2
	TOTAL				4	

SECTIA UTILAJ TRANSPORT

39	Inspector de specialitate	Sef sectie	S	IA	1	Anexa II si VI/1
----	---------------------------	------------	---	----	---	------------------

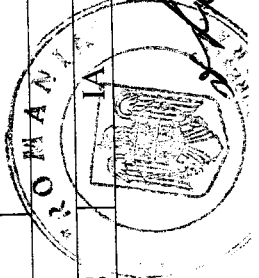

40	Inspector de specialitate	S	II	1	Anexa II
41	Subinginer	SSD	IA	1	Anexa II
42	Subinginer	SSD	I	1	Anexa II
43	Referent	M	IA	1	Anexa II
44	Maistru		I	1	Anexa V/2
	TOTAL			6	

SECTIA ADMINISTRARE STADION NATIONAL

45	Inspector de specialitate	S	IA	1	Anexa II si VI/1
46	Administrator	M	I	1	Anexa V/2
47	Magaziner	M	I	1	Anexa V/2
	TOTAL			3	

SERVICIUL AVIZE

48	Inspector de specialitate	S	IA	1	Anexa II si VI/1
49-51	Inspector de specialitate	S	IA	3	Anexa II
52	Inspector de specialitate	S	I	1	Anexa II
53-55	Inspector de specialitate	S	II	3	Anexa II
56	Referent	M	IA	1	Anexa II
57	Referent	M	II	1	Anexa II
58	Referent	M	III	1	Anexa II
	TOTAL			11	

SERVICIUL HORTICOL

59	Inspector de specialitate	S	IA	1	Anexa II si VI/1
60	Inspector de specialitate	S	IA	1	Anexa II
61	Inspector de specialitate	S	I	1	Anexa II
62	Inspector de specialitate	S	III	1	Anexa II
63-64	Referent	M	II	2	Anexa II
	TOTAL			6	

SECTIA DENDRO-FLORICOLA

65	Inspector de specialitate	S	IA	1	Anexa II si VI/1
66	Inspector de specialitate	S	IA	1	Anexa II
67-68	Inspector de specialitate	S	III	2	Anexa II



[Handwritten signature]

69-74	Referent	M	IA	6	Anexa II
75	Referent	M	II	1	Anexa II
	TOTAL			11	

SECTIA SPATII VERZI NORD

76	Inspector de specialitate	S	I	1	Anexa II si VI/1
77	Inspector de specialitate	S	II	1	Anexa II
78-83	Referent	M	IA	6	Anexa II
84	Referent	M	II	1	Anexa II
	TOTAL			9	

SECTIA SPATII VERZI SUD

85	Inspector de specialitate	S	IA	1	Anexa II si VI/1
86	Inspector de specialitate	S	II	1	Anexa II
87-91	Referent	M	IA	5	Anexa II
92	Referent	M	I	1	Anexa II
93	Referent	M	III	1	Anexa II
	TOTAL			9	

SECTIA PRESTARI SERVICII DE AGREMENT

94	Inspector de specialitate	S	IA	1	Anexa II si VI/1
95	Inspector de specialitate	S	I	1	Anexa II
96-97	Referent	M	IA	2	Anexa II
98	Referent	M	I	1	Anexa II
99-100	Referent	M	III	2	Anexa II
	TOTAL			7	

SERVICIUL INVESTITII, URMARIRE LUCRARI CONSTRUCTII MONTAJ SI REPARATII DOTARI PROPRII

101	Inspector de specialitate	S	IA	1	Anexa II si VI /1
102-105	Inspector de specialitate	S	IA	4	Anexa II
106	Referent	M	IA	1	Anexa II
	TOTAL			6	

SERVICIUL CONTRACTE ,ACHIZITII BUNURI SI SERVICII

107	Inspector de specialitate	S	IA	1	Anexa II si VI /1
-----	---------------------------	---	----	---	-------------------

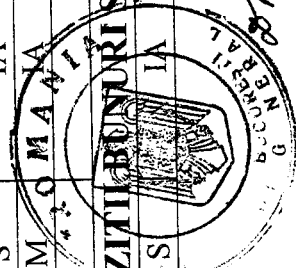

108-110	Inspector de specialitate	S	IA	3	Anexa II
111	Inspector de specialitate	S	III	1	Anexa II
112-114	Referent	M	IA	3	Anexa II
	TOTAL			8	

SERVICIUL ADMINISTRATIV, PAZA, P.S.I.

115	Inspector de specialitate	S	IA	1	Anexa II si VI/I
116-117	Referent	M	IA	2	Anexa II
118-119	Referent	M	III	2	Anexa II
120	Dactilografa	M/G	II	1	Anexa V/2
	TOTAL			6	

SERVICIUL JURIDIC

121	Consilier juridic	S	IA	1	Anexa II si VI/I
122-123	Consilier juridic	S	IA	2	Anexa II
124	Consilier juridic	S	I	1	Anexa II
125	Consilier juridic	S	III	1	Anexa II
126	Inspector de specialitate	S	III	1	Anexa II
	TOTAL			6	

SERVICIUL CONTRACTE AGENTI ECONOMICI

127	Inspector de specialitate	S	IA	1	Anexa II si VI/I
128	Inspector de specialitate	S	IA	1	Anexa II
129	Inspector de specialitate	S	I	1	Anexa II
130	Inspector de specialitate	S	II	1	Anexa II
131	Inspector de specialitate	S	III	1	Anexa II
132	Referent	M	IA	1	Anexa II
	TOTAL			6	

BIROUL I.T.

133	Inspector de specialitate	S	IA	1	Anexa II si VI/I
134	Inspector de specialitate	S	IA	1	Anexa II
135	Inspector de specialitate	S	III	1	Anexa II
136	Subinginer	SSD	III	1	Anexa II
	TOTAL			4	

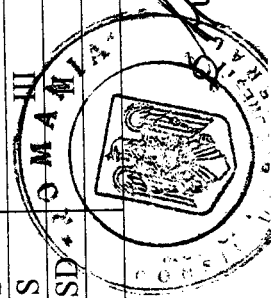

SECTIA ADMINISTRARE SAT FRANCEZ

137	Inspector de specialitate	Sef sectie	S	IA	1	Anexa II si VI/I
138-139	Inspector de specialitate		S	III	2	Anexa II
140	Subinginer		SSD	IA	1	Anexa II
141-142	Referent		M	IA	2	Anexa II
	TOTAL				6	

SERVICIUL TEHNIC EXPLOATARE LACURI

143	Inspector de specialitate	Sef serviciu	S	IA	1	Anexa II si VI/I
144	Inspector de specialitate		S	IA	1	Anexa II
145	Inspector de specialitate		S	I	1	Anexa II
146	Inspector de specialitate		S	III	1	Anexa II
147	Subinginer		SSD	IA	1	Anexa II
148	Referent		M	IA	1	Anexa II
	TOTAL				6	

SERVICIUL INSPECTIE ACORDURI REGLEMENTARI SI PROGRAME MEDIU

149	Inspector de specialitate	Sef serviciu	S	IA	1	Anexa II si VI/I
150-151	Inspector de specialitate		S	IA	2	Anexa II
152	Inspector de specialitate		S	II	1	Anexa II
153	Inspector de specialitate		S	III	1	Anexa II
154	Referent		M	IA	1	Anexa II
	TOTAL				6	

SECTIA EXPLOATARE LACURI

155	Inspector de specialitate	Sef sectie	S	IA	1	Anexa II si VI/I
156	Inspector de specialitate		S	IA	1	Anexa II
157	Subinginer		SSD	IA	1	Anexa II
	TOTAL				3	

SECTIA INTRETINERE SI SALUBRIZARE LACURI

158	Subinginer	Sef sectie	SSD	IA	1	Anexa II si VI/I
159	Inspector de specialitate		S	IA	1	Anexa II
160	Referent		M	IA	1	Anexa II
	TOTAL				3	



SECTIA AMBARCATHI

161	Inspector de specialitate	Sef sectie	S	IA	1	Anexa II si VI/1
162-163	Inspector de specialitate		S	IA	2	Anexa II
164	Referent		M	IA	1	Anexa II
165	Referent		M	II	1	Anexa II
166-167	Maistru			I	2	Anexa V/2
	TOTAL				7	

SERVICIUL CONTABILITATE

168	Inspector de specialitate	Sef serviciu	S	IA	1	Anexa II si VI/1
169	Inspector de specialitate		S	IA	1	Anexa II
170-172	Inspector de specialitate		S	II	3	Anexa II
173-175	Referent		M	IA	3	Anexa II
176-177	Referent		M	II	2	Anexa II
178	Referent		M	III	1	Anexa II
	TOTAL				11	

SERVICIUL FINANCIAR BUGET

179	Inspector de specialitate	Sef serviciu	S	IA	1	Anexa II si VI/1
180	Inspector de specialitate		S	IA	1	Anexa II
181	Inspector de specialitate		S	II	1	Anexa II
182-183	Referent		M	IA	2	Anexa II
184-187	Referent		M	I	4	Anexa II
188	Referent		M	II	1	Anexa II
189	Referent		M	III	1	Anexa II
	TOTAL				11	

SERVICIUL FINANCIAR-CONTABILITATE SAT FRANCEZ

190	Inspector de specialitate	Sef serviciu	S	I	1	Anexa II si VI/1
191	Inspector de specialitate		S	II	1	Anexa II
192-193	Inspector de specialitate		S	III	2	Anexa II
194	Referent		M	IV	1	Anexa II
195	Casier		M	V	1	Anexa V/2
	TOTAL				6	

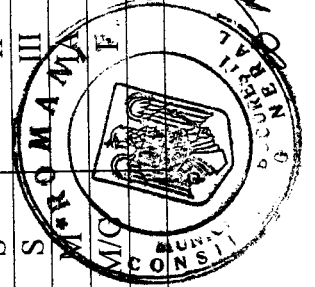

[Handwritten signature]

MUNCITORI
SERVICIUL ADMINISTRATIV, PAZA, PSI, PERSONAL SERVICIU, MANIPULANTI

196	Sef formatie paza		I	1	Anexa V/2
197-211	Paznic, portar, ingrijitor, pompier, manipulant bunuri		I	15	Anexa V/2
212-222	Paznic, portar, ingrijitor, manipulant bunuri		II	11	Anexa V/2
	TOTAL			27	

SECTIA CONSTRUCTII

223-230	Muncitor calificat		I	8	Anexa V/2
231-238	Muncitor calificat		II	8	Anexa V/2
239-255	Muncitor calificat		III	17	Anexa V/2
256-273	Muncitor calificat		IV	18	Anexa V/2
274-281	Muncitor calificat		V	8	Anexa V/2
282-288	Muncitor calificat		VI	7	Anexa V/2
289-297	Muncitor necalificat			9	Anexa V/2
	TOTAL			75	

SECTIA FANTANI, PUNCTE TERMICE, CEASURI

298	Muncitor calificat	-sef formatie	I	1	Anexa V/2 si VI/1
299-302	Muncitor calificat		I	4	Anexa V/2
303-306	Muncitor calificat		II	4	Anexa V/2
307-312	Muncitor calificat		III	6	Anexa V/2
313-325	Muncitor calificat		IV	13	Anexa V/2
326-334	Muncitor calificat		V	9	Anexa V/2
335-344	Muncitor calificat		VI	10	Anexa V/2
345-347	Muncitor necalificat			3	Anexa V/2
	TOTAL			50	

SECTIA UTILAJ TRANSPORT

348-360	Muncitor calificat		I	13	Anexa V/2
361-426	Muncitor calificat		II	66	Anexa V/2

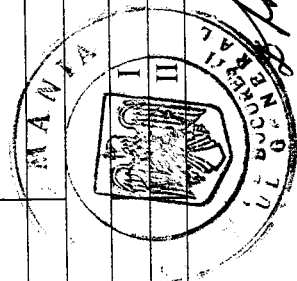

[Handwritten signature]

427-460	Muncitor calificat		III	34	Anexa V/2
461-472	Muncitor calificat		IV	12	Anexa V/2
473-484	Muncitor calificat		V	12	Anexa V/2
485-508	Muncitor calificat		VI	24	Anexa V/2
509-512	Muncitor necalificat			4	Anexa V/2
	TOTAL			165	

SECTIA DENDRO-FLORICOLA

513-514	Muncitor calificat	-sef formatie	II	2	Anexa V/2 si VI/1
515-543	Muncitor calificat		II	29	Anexa V/2
544-583	Muncitor calificat		III	40	Anexa V/2
584-630	Muncitor calificat		IV	47	Anexa V/2
631-691	Muncitor calificat		V	61	Anexa V/2
692-753	Muncitor calificat		VI	62	Anexa V/2
754-812	Muncitor necalificat			59	Anexa V/2
	TOTAL			300	

SECTIA SPATII VERZI NORD

813-816	Muncitor calificat	-sef formatie	II	4	Anexa V/2 si VI/1
817-827	Muncitor calificat		II	11	Anexa V/2
828-847	Muncitor calificat		III	20	Anexa V/2
848-882	Muncitor calificat		IV	35	Anexa V/2
883-915	Muncitor calificat		V	33	Anexa V/2
916-979	Muncitor calificat		VI	64	Anexa V/2
980-1021	Muncitor necalificat			42	Anexa V/2
	TOTAL			209	

SECTIA SPATII VERZI SUD

1022-1023	Muncitor calificat	-sef formatie	II	2	Anexa V/2 si VI/1
1024-1036	Muncitor calificat		II	13	Anexa V/2
1037-1052	Muncitor calificat		III	16	Anexa V/2
1053-1071	Muncitor calificat		IV	19	Anexa V/2
1072-1092	Muncitor calificat		V	21	Anexa V/2
1093-1140	Muncitor calificat		VI	48	Anexa V/2

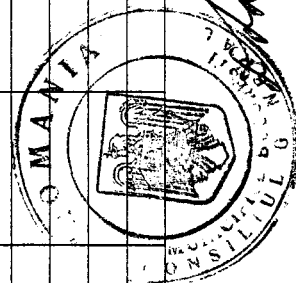

Handwritten signature

1141-1187	Muncitor necalificat				47	Anexa V/2
	TOTAL				166	

SECTIA PRESTARI SERVICII DE AGREMENT

1188-1210	Muncitor calificat		I		23	Anexa V/2
1211-1214	Muncitor calificat		II		4	Anexa V/2
1215-1217	Muncitor calificat		III		3	Anexa V/2
1218-1219	Muncitor calificat		IV		2	Anexa V/2
1220-1229	Muncitor calificat		V		10	Anexa V/2
1230-1231	Muncitor calificat		VI		2	Anexa V/2
1232-1262	Muncitor necalificat				31	Anexa V/2
	TOTAL				75	

SERVICIUL ADMINISTRATIV, PAZA, PSI

1263	Muncitor calificat		I		1	Anexa V/2
1264-1265	Muncitor calificat		II		2	Anexa V/2
1266-1268	Muncitor calificat		III		3	Anexa V/2
1269-1271	Muncitor calificat		IV		3	Anexa V/2
1272-1274	Muncitor calificat		V		3	Anexa V/2
1275	Muncitor calificat		VI		1	Anexa V/2
1276-1280	Muncitor necalificat				5	Anexa V/2
	TOTAL				18	

SECTIA ADMINISTRARE SAT FRANCEZ

1281-1283	Muncitor calificat		I		3	Anexa V/2
1284-1286	Muncitor calificat		II		3	Anexa V/2
1287-1289	Muncitor calificat		III		3	Anexa V/2
1290-1293	Muncitor calificat		IV		4	Anexa V/2
1294-1299	Muncitor calificat		V		6	Anexa V/2
1300-1306	Muncitor calificat		VI		7	Anexa V/2
1307-1310	Muncitor necalificat				4	Anexa V/2
	TOTAL				30	

SECTIA ADMINISTRARE STADIONATIIONAL

1311-1314	Muncitor calificat		I		4	Anexa V/2
-----------	--------------------	--	---	--	---	-----------

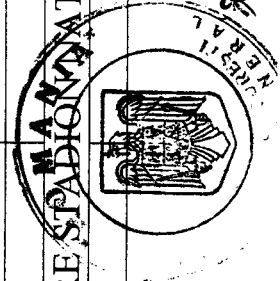

Stacey

1315	Muncitor calificat			IV	1	Anexa V/2
	TOTAL				5	

SECTIA EXPLOATARE LACURI

1316-1331	Muncitor calificat			I	16	Anexa V/2
1332-1334	Muncitor calificat			II	3	Anexa V/2
1335-1336	Muncitor calificat			III	2	Anexa V/2
1337-1338	Muncitor calificat			IV	2	Anexa V/2
1339	Muncitor calificat			V	1	Anexa V/2
1340-1344	Muncitor calificat			VI	5	Anexa V/2
1345-1354	Muncitor necalificat				10	Anexa V/2
	TOTAL				39	

SECTIA INTRETINERE SI SALUBRIZARE LACURI

1355-1357	Muncitor calificat			I	3	Anexa V/2
1358	Muncitor calificat			II	1	Anexa V/2
1359-1379	Muncitor necalificat				21	Anexa V/2
	TOTAL				25	

SECTIA AMBARCATHI

1380	Muncitor calificat -sef formatie			I	1	Anexa V/2 si VI/1
1381-1430	Muncitor calificat			I	50	Anexa V/2
1431	Muncitor calificat			V	1	Anexa V/2
1432-1435	Muncitor necalificat				4	Anexa V/2
	TOTAL				56	
	TOTAL GENERAL				1435	

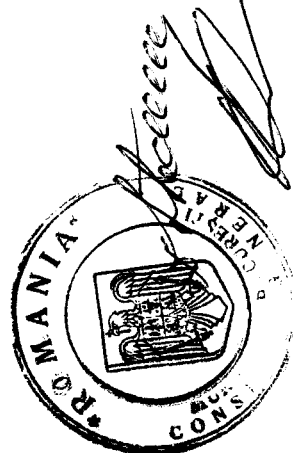

NOTA:

Nivelul salariilor de baza si al indemnizatiilor de conducere pentru fiecare functie este stabilit pe baza O.G nr.3/2006, metodologiei de aplicare a salariilor de baza intre limite si a normelor de evaluare a performantelor profesionale individuale, precum si pe baza Hotaririlor de indexare a salariilor si se modifica conform actelor normative aparute ulterior datei aprobarii statului de functii.

Salariile de merit se stabilesc odata pe an prin dispozitia conducerii, conform art.4 din H.G.281/1993 si O.G.3/2006.

Denumirea functiilor de muncitori calificati este cea care corespunde muncii efectiv prestate, potrivit indicatorului tarifar de calificare (ex.:meccanic intretinere, sofer, zidar, zugrav, electrician, e.t.c.), structura acestor functii urmind a fi stabilita de catre Administratia Lacuri, Parcuri si Agreement Bucuresti.

Repartizarea functiilor pe structura compartimentelor conform Organigramei si numarului de posturi aprobat (respecta normele de constituire aprobate : birou – minim 3 posturi – din care 1 de conducere – minim 6 posturi – din care 1 de conducere) se vor face prin Dispozitia Primarului General.

In situatia in care, in cadrul numarului total de posturi aprobat prin Organigrama, nu intervin modificari, statul de functii anual se aproba prin Dispozitia Primarului General.

Transformarile de posturi vacante se vor face cu aprobarea Primarului General.

Nivelul salariilor de baza corespunzator functiilor, gradelor si treptelor profesionale prevazute in prezentul stat de functii, precum si al celorlalte drepturi salariale aferente se incadreaza in sumele alocate prin bugetul institutiei in anul 2006 la "Titlul I – Cheltuieli de personal", subdiviziunea "cheltuieli cu salariile".

