

ANEXA
H.C.G.M.B nr. 420/2018

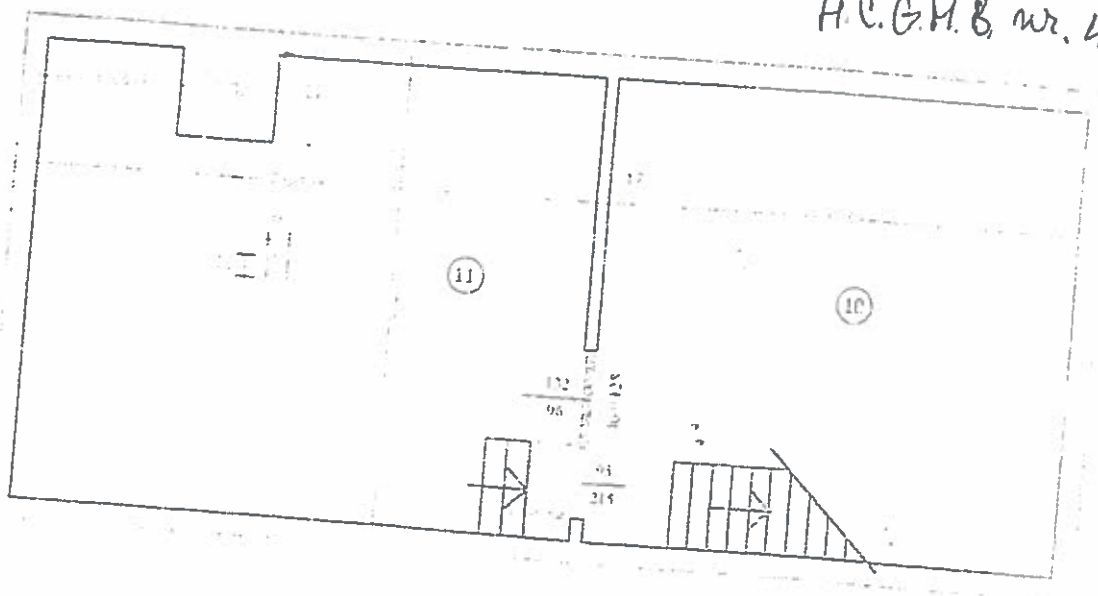

IMOBIL STR. ORZARI NR. 53 SECT. 2
PLAN SUBSOL - scara 1 : 100

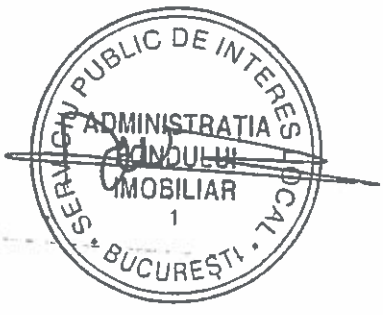

CONFORM CU ORIGINALUL

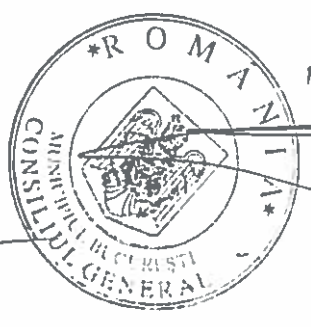

CONFORM CU ORIGINALUL

[Handwritten signature]

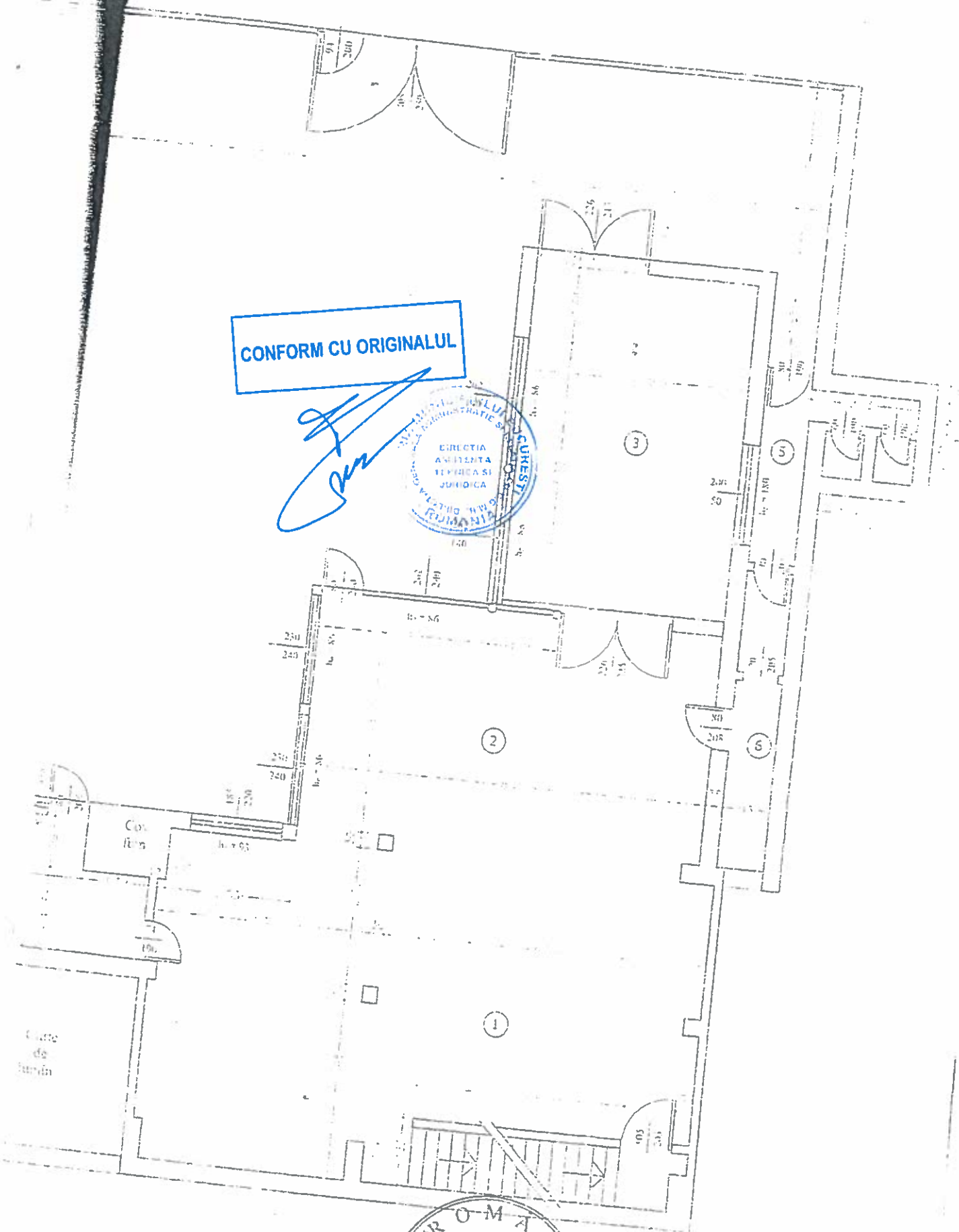

BL STR. ORZARI NR. 53 SECT. 2
AN PARTER - scara 1 : 100

[Handwritten signature]

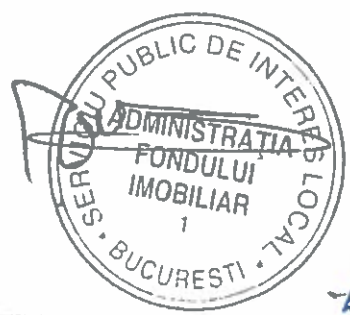
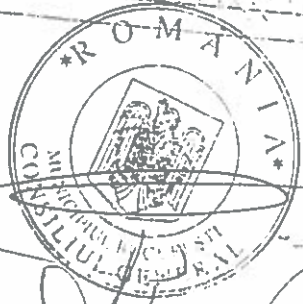

[Handwritten mark]

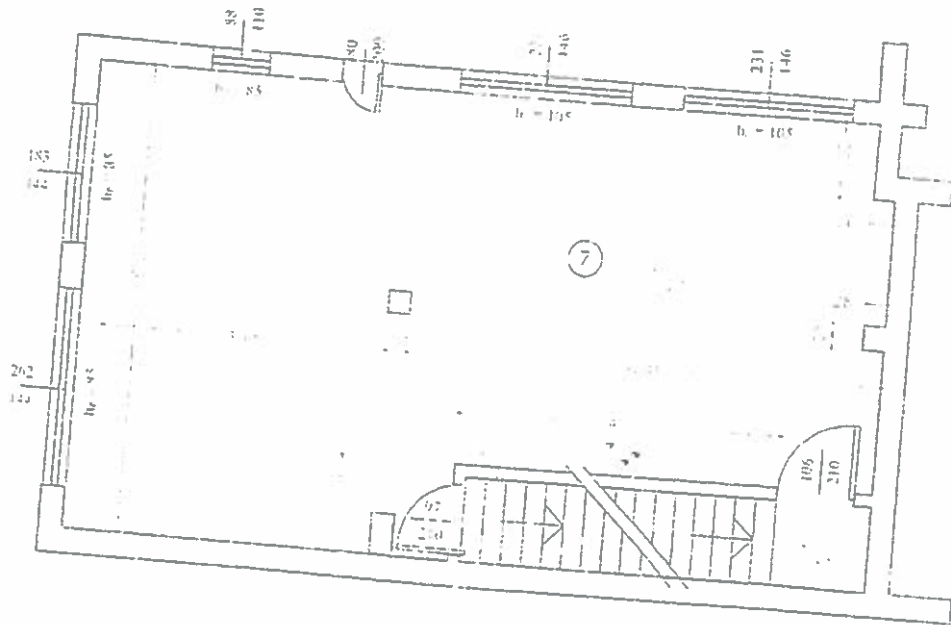

IMOBIL STR. ORZARI NR. 53 SEC. 2
 PLAN ETAJ 1 - SCALA 1:100

CONFORM CU ORIGINALUL

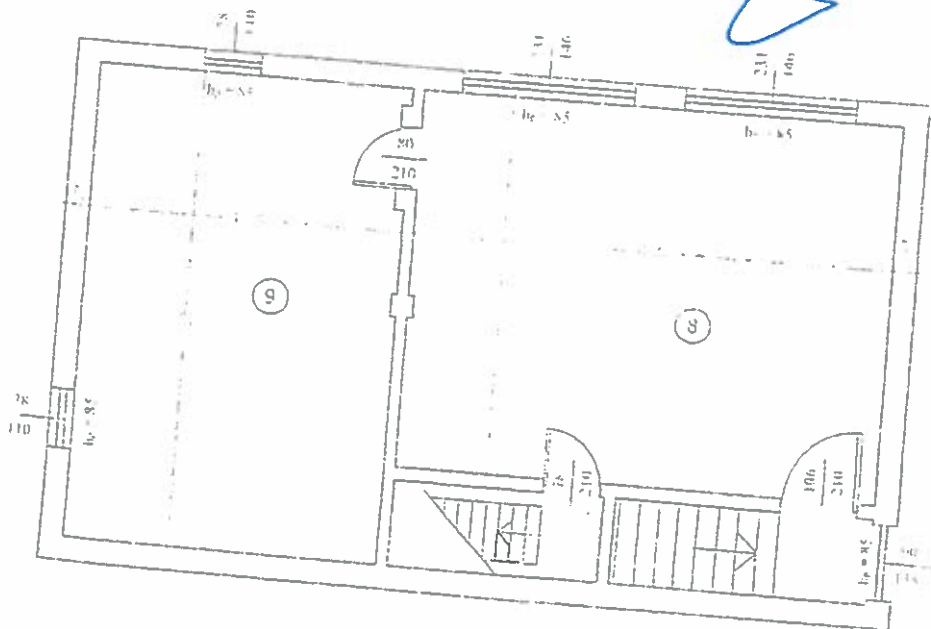

IMOBIL STR. ORZARI NR. 53
 PLAN ETAJ 2

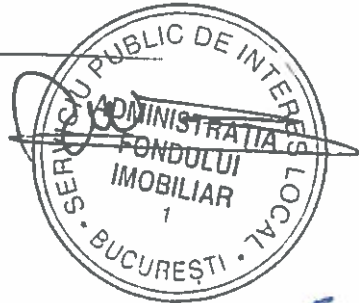
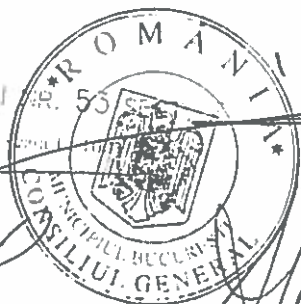

PARTER

Nr. crt	Destinația	Su [mp]
1	Camera Productie	63,46
2	Depozit	36,77
3	Depozit	29,90
4	Birou	7,06
5	Grup sanitar	6,52
6	Culoar	5,46
TOTAL PARTER		149,17

ETAJ 1

Nr. crt	Destinația	Su [mp]
7	Depozit	59,88
TOTAL ETAJ 1		59,88

CONFORM CU ORIGINALUL

ETAJ 2

Nr. crt	Destinația	Su [mp]
8	Depozit	31,97
9	Depozit	26,37
TOTAL ETAJ 2		58,34



SUBSOL

Nr. crt	Destinația	Su [mp]
10	Camera	44,05
11	Camera	35,78
TOTAL SUBSOL		79,83



TOTAL SUPRAFETE UTILE 347,22
 SUPRAFATA CURTE 152,88

IMOBIL STR. ORZARI NR. 53 SECT. 2
 RECAPITULATIE SUPRAFETE

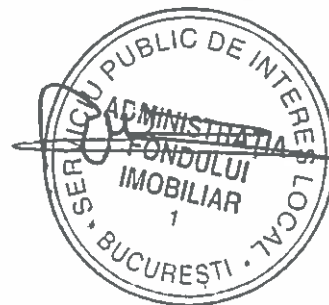

[Handwritten signature]

[Handwritten signature]

[Handwritten mark]