

Anexa la HCGMB nr. 214/18.06.2020

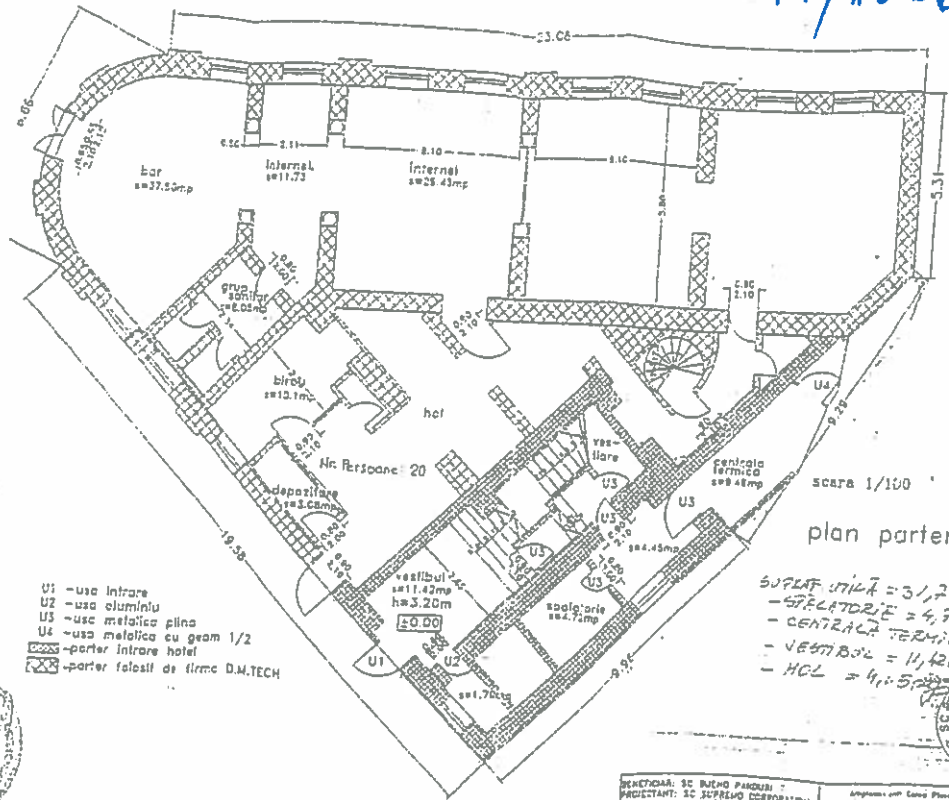

- U1 - usa intrare
- U2 - usa aluminiu
- U3 - usa metalica plina
- U4 - usa metalica cu geam 1/2
- ☒ - parter intrare hotel
- ☒ - parter fatosat de firma D.M.TECH

scara 1/100
plan parter

SUPRAF. UTILA = 31,75 mp.
- STELATORIE = 4,72 mp.
- CENTRALA TERMICA = 9,48 mp.
- VESTIBOL = 1,42 mp.
- HCL = 4,15 mp.



BENEFICIAR: SC BUJINO PARCURI - PROIECTANT: SC SUPREMO EFECTORI		Anexa nr. 214/18.06.2020 a HCGMB nr. 214/18.06.2020		FIȘA FIȘĂ
Proiectant: [Signature]		[Signature]		nr. 132/2020
[Signature]		[Signature]		data 17.06
[Signature]		[Signature]		data 04/2020



[Handwritten signature]

[Handwritten signature]

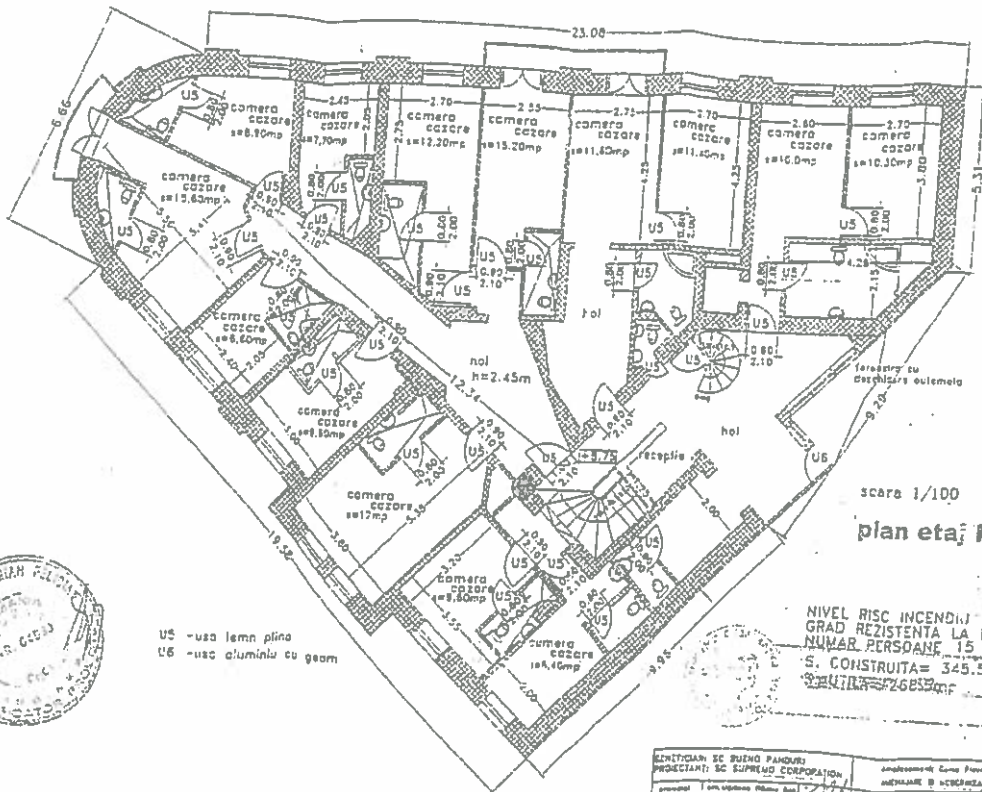

scara 1/100
plan etaj II

U5 - usa lemn plina
U6 - usa aluminiu cu geom



NIVEL RISC INCENDIUL MIC SUB 420MJ/mp
GRAD REZISTENTA LA FOC III
NUMAR PERSOANE 15
S. CONSTRUITA = 345.58mp.
SALUBRITATE PZ6635mp



BENEFICIAR: SC BUENO PANDURI PROIECTANT: SC SUPREMO CORPORATION Proiectant: [blank] Desenat: [blank]	Amplasament: Casa Paroiala 18, etajul II ACTIVITATE: INCALZIREA EDIFICIULUI PLAN ETAJ II	Faza POC nr. 136/2001 scara 1/100 data 04/2002
---------------------------------------------------------------------------------------------------------------	------------------------------------------------------------------------------------------------	---------------------------------------------------------



[Handwritten signature]

