

AHEVA CA HCGMB NR 371/  
07.09.2020

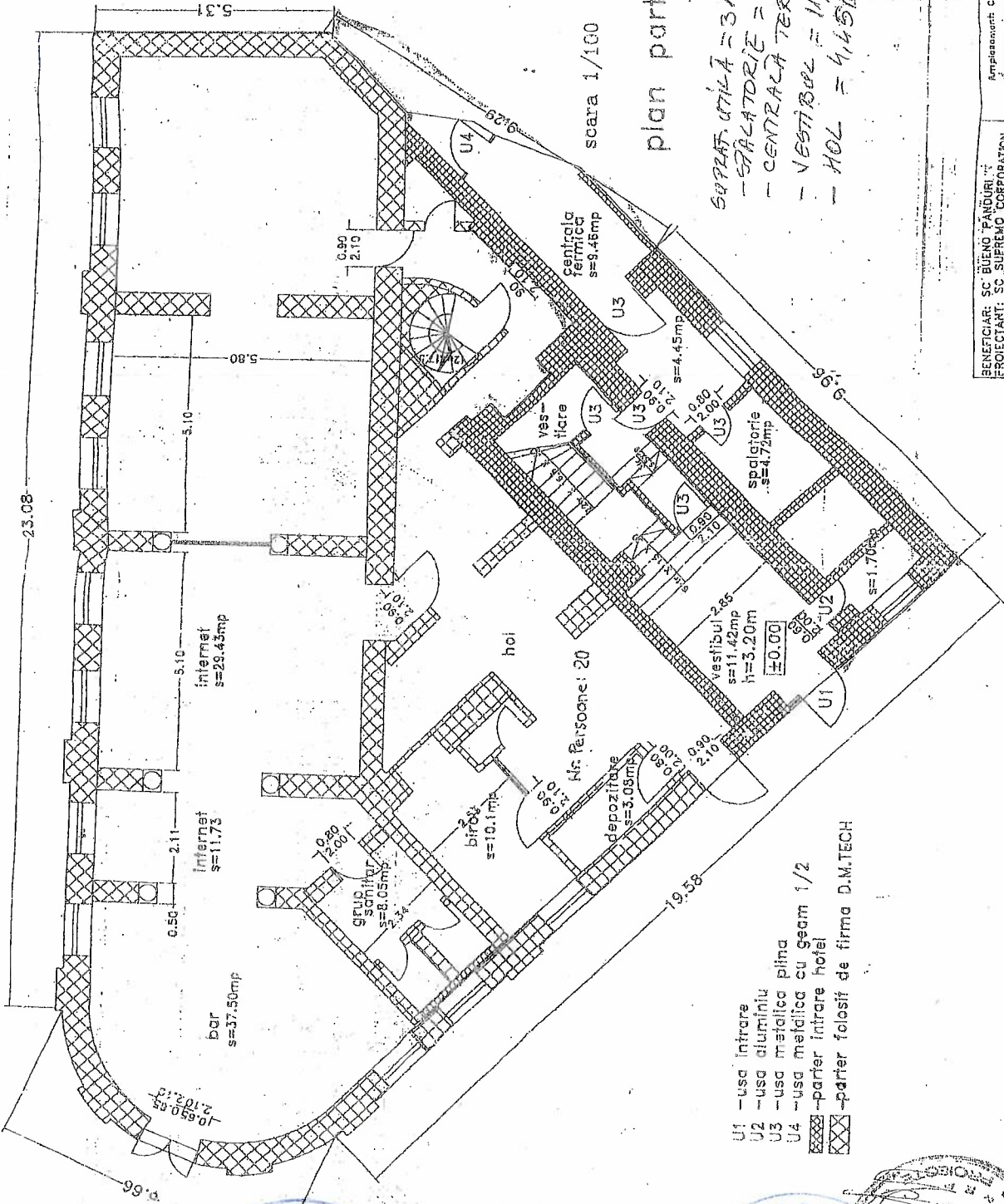

scara 1/100  
plan parter

SAPATA UTILĂ = 3,175 mp.  
-SALATORIE = 4,72 mp  
-CENTRALA TERMICA = 8,46 mp  
-VESTIBUL = 11,42 mp  
-HOL = 4,45 mp

- U1 - usa intrare
  - U2 - usa aluminiu
  - U3 - usa metalica plina
  - U4 - usa metalica cu geam 1/2
- parter intrare hotel  
 - parter folosit de firma D.M.TECH



BENEFICIAR: SC SUEÑO PANDURI PROIECTANT: SC SUEÑO PANDURI CORPORATION proiectant: arhitectura Mihail Inghel desenat: Pontu Cris, Inghel, Anghel	Amplasament: Calea Plevnei 10, Sector 5 AMPLASAMENT SI INCADRARE CONSTRUCTIE	FAZA FAC pr. 13/2021 scara 1/100 data: 07/2020
----------------------------------------------------------------------------------------------------------------------------------------------------------	---------------------------------------------------------------------------------	---------------------------------------------------------



S.C. YUORHOTELS S.R.L.  
 B-DUL REGINA ELISABETA NR. 75, SECTOR 5  
 BUCURESTI

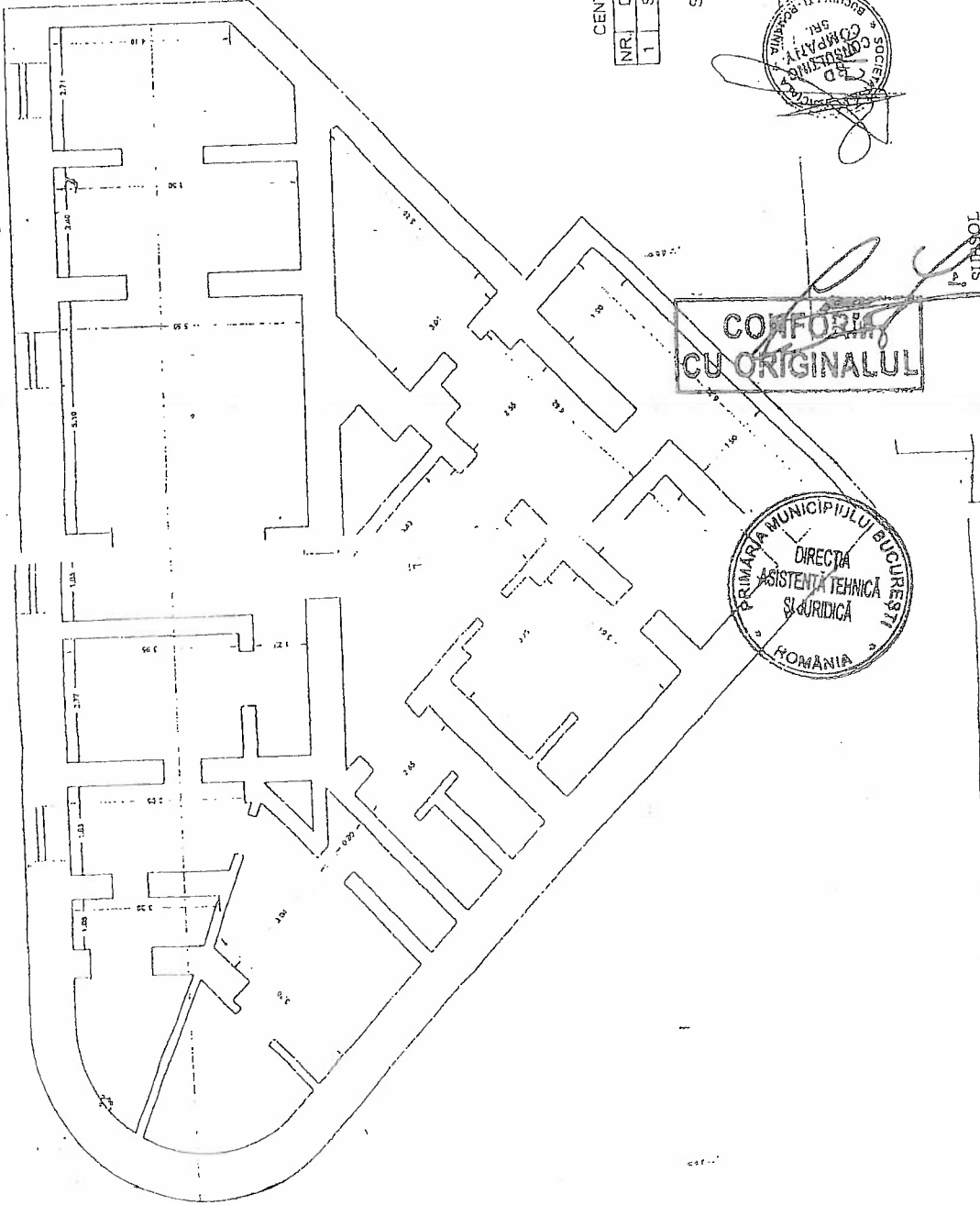

CENTRALIZATOR SUPRAFETE

NR.	DESTINATIE	SUPRAFATA (m <sup>2</sup> )
1	Subsol	223.74

S constr. = 335.15 m<sup>2</sup>

CONFORM  
 CU ORIGINALUL



PROIECT DE CONSTRUCȚIE

PLAN - PARTER

PROIECTANT	PROIECTANT
YUORHOTELS S.R.L.	YUORHOTELS S.R.L.
1/100	1/100
02/2005	02/2005