Anexa nr.1
la Hotărârea Consiliului Local
nr. 166/28.06.2007
PREŞEDINTE DE ŞEDINŢĂ,
Adrian Oghină

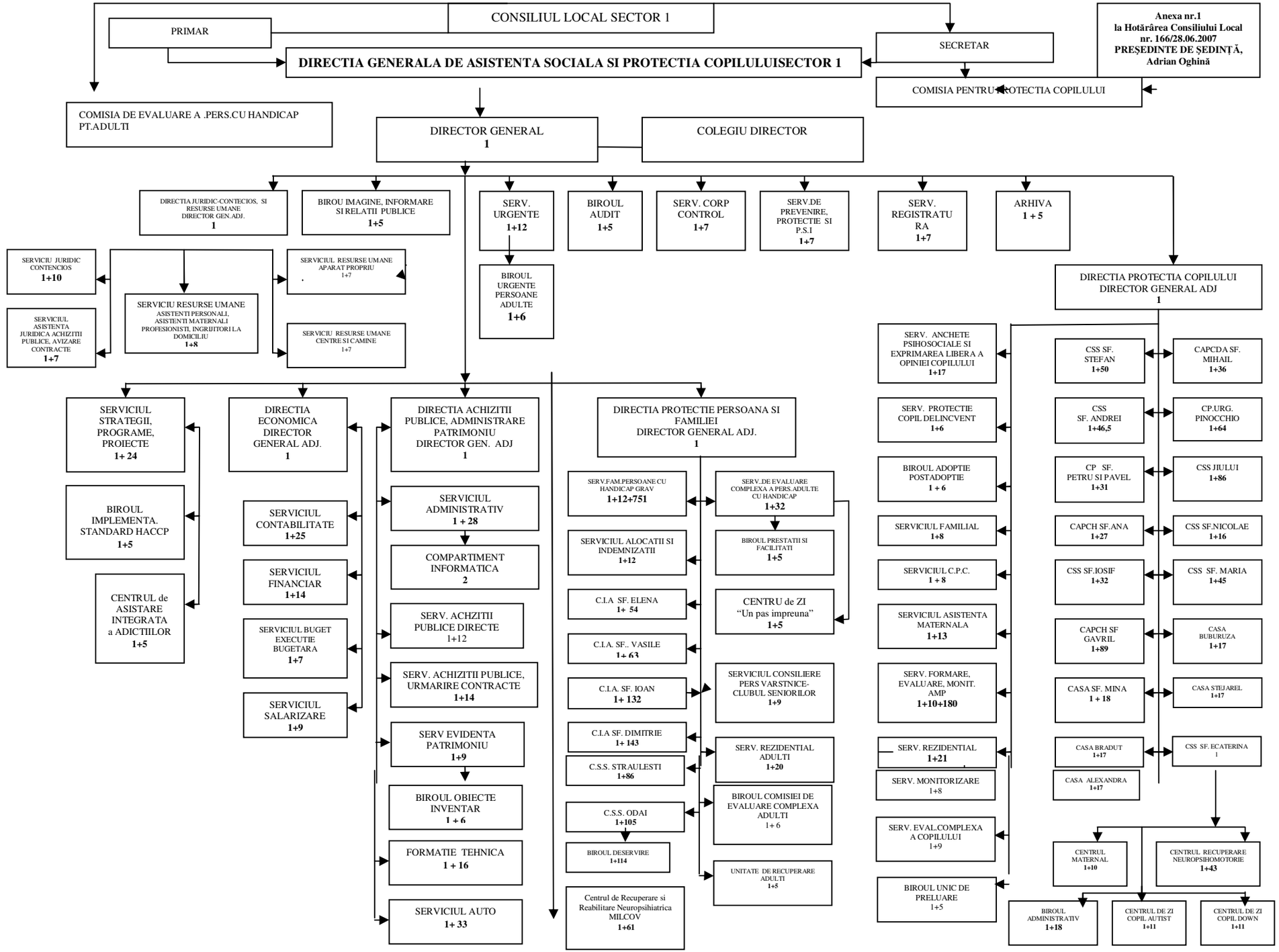

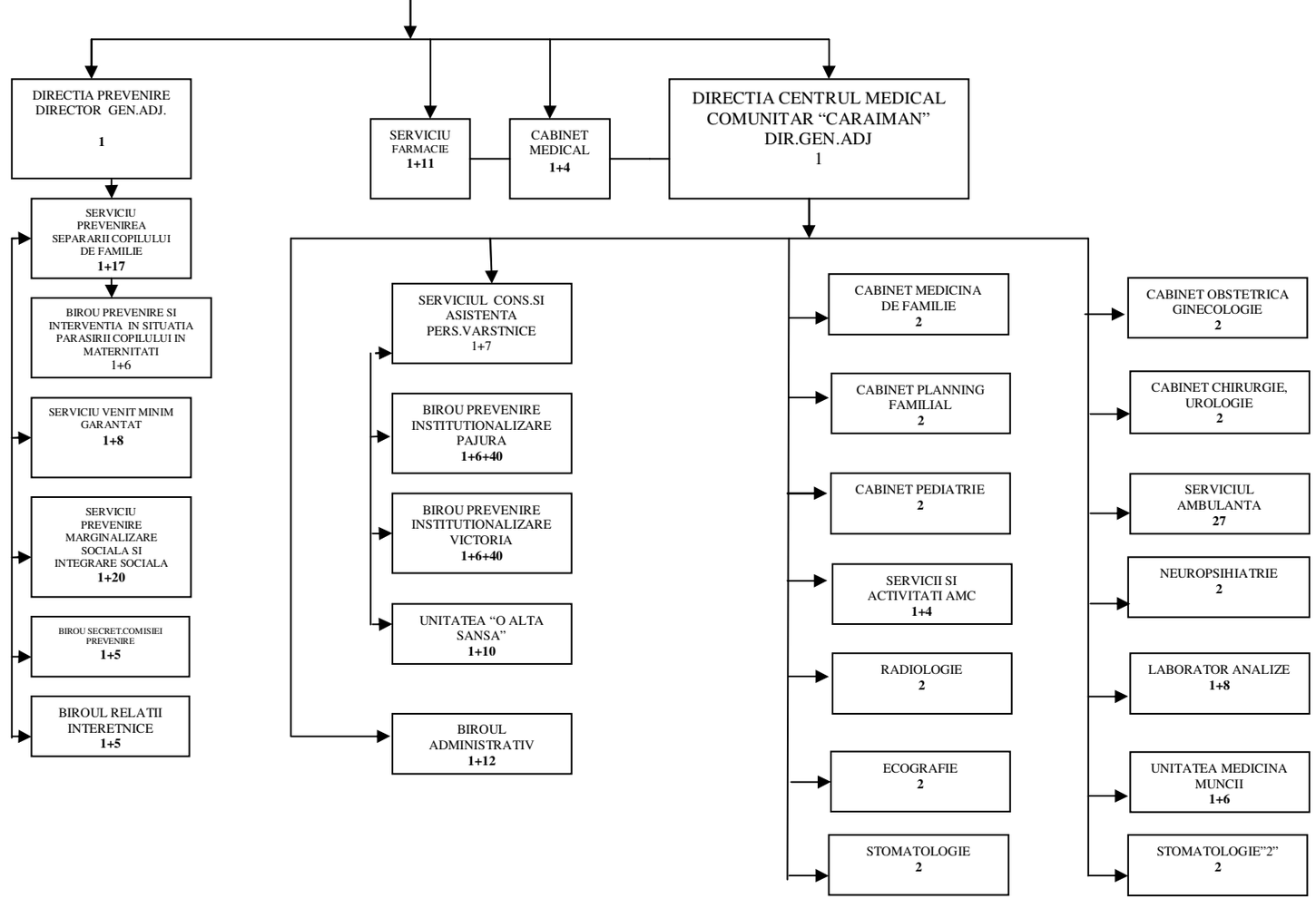
DIRECTIA PREVENIRE
DIRECTOR GEN.ADJ.
1
SERVICIU
FARMACIE
1+11
CABINET
MEDICAL
1+4
DIRECTIA CENTRUL MEDICAL
COMUNITAR "CARAIMAN"
DIR.GEN.ADJ
1
SERVICIU
PREVENIREA
SEPARARII COPILULUI
DE FAMILIE
1+17
BIROU PREVENIRE SI
INTERVENTIA IN SITUATIA
PARASIRII COPILULUI IN
MATERNITATI
1+6
SERVICIU VENIT MINIM
GARANTAT
1+8
SERVICIU
PREVENIRE
MARGINALIZARE
SOCIALA SI
INTEGRARE SOCIALA
1+20
BIROU SECRET.COMISIEI
PREVENIRE
1+5
BIROUL RELATII
INTERETNICE
1+5
SERVICIUL CONS.SI
ASISTENTA
PERS.VARSTNICE
1+7
BIROU PREVENIRE
INSTITUTIONALIZARE
PAJURA
1+6+40
BIROU PREVENIRE
INSTITUTIONALIZARE
VICTORIA
1+6+40
UNITATEA "O ALTA
SANSA"
1+10
BIROUL
ADMINISTRATIV
1+12
CABINET MEDICINA
DE FAMILIE
2
CABINET PLANNING
FAMILIAL
2
CABINET PEDIATRIE
2
SERVICII SI
ACTIVITATI AMC
1+4
RADIOLOGIE
2
ECOGRAFIE
2
STOMATOLOGIE
2
CABINET OBSTETRICA
GINECOLOGIE
2
CABINET CHIRURGIE,
UROLOGIE
2
SERVICIUL
AMBULANTA
27
NEUROPSIHIATRIE
2
LABORATOR ANALIZE
1+8
UNITATEA MEDICINA
MUNCII
1+6
STOMATOLOGIE"2"
2

TOTAL = 3272, 5