Anexa nr.1
la Hotărârea Consiliului Local
nr.150/29.05.2007
PREŞEDINTE DE ŞEDINŢĂ,
Adrian Oghină

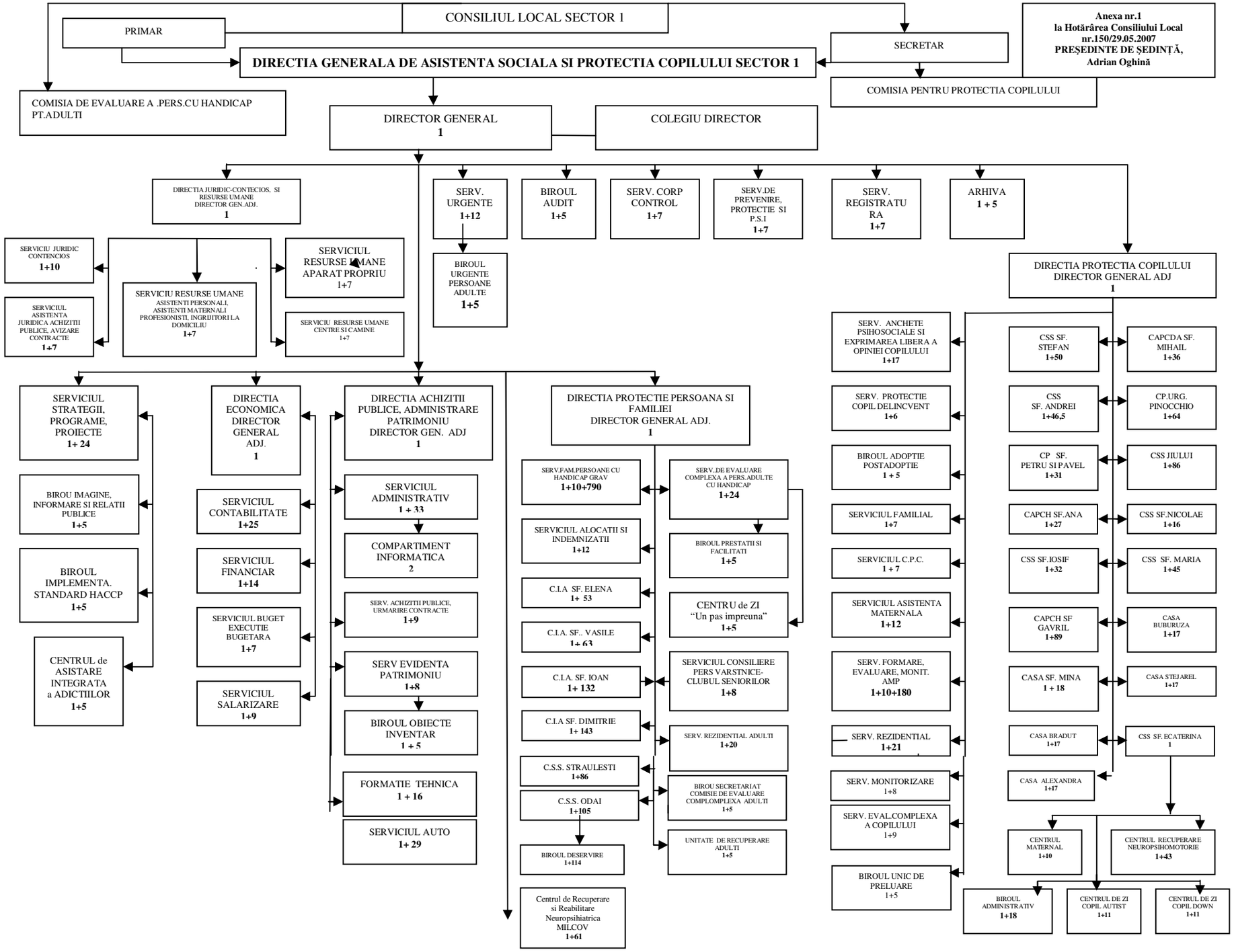

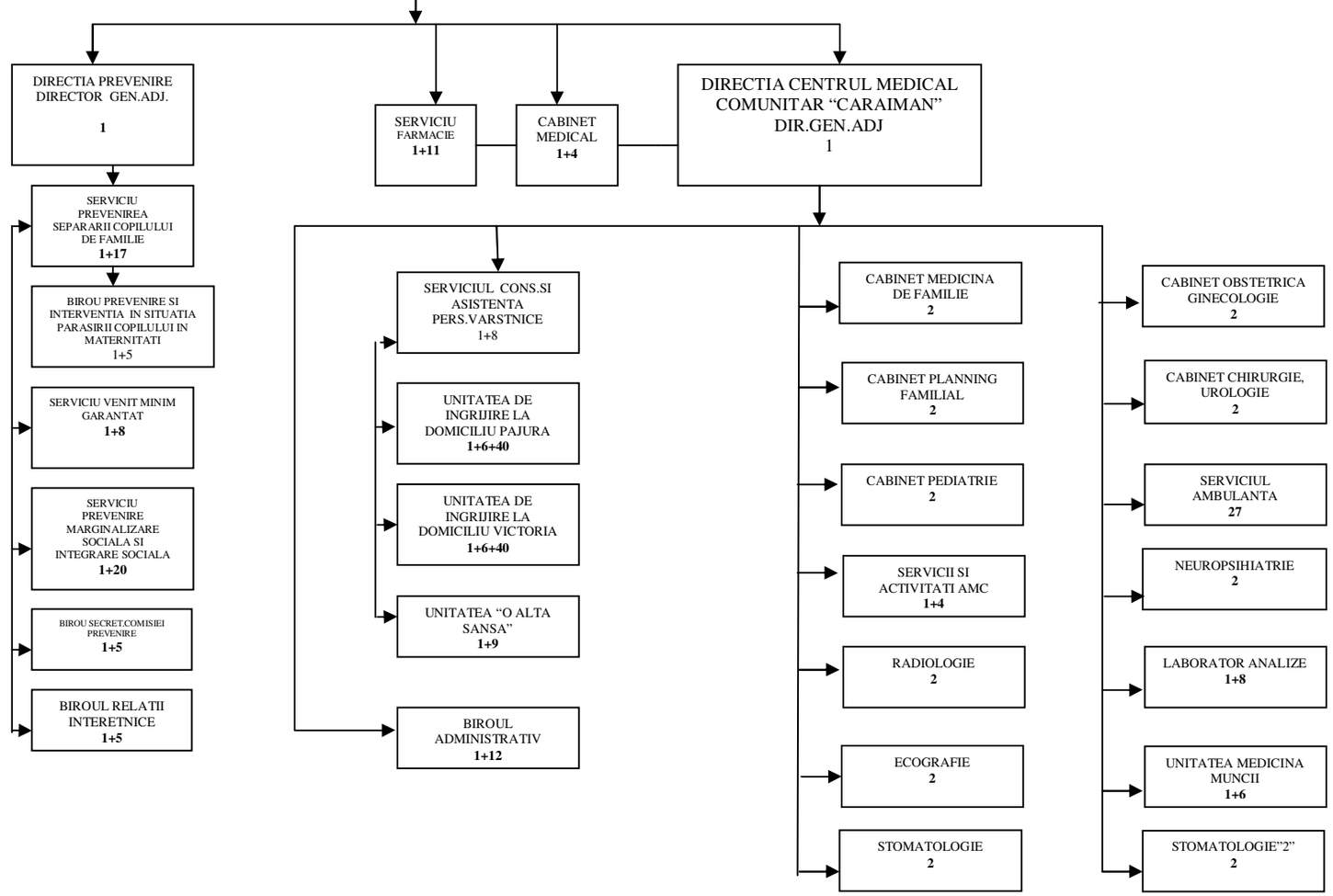
DIRECTIA PREVENIRE
DIRECTOR GEN.ADJ.
1
SERVICIU PREVENIREA SEPARARII COPILULUI DE FAMILIE
1+17
BIROU PREVENIRE SI INTERVENTIA IN SITUATIA PARASIRII COPILULUI IN MATERNITATI
1+5
SERVICIU VENIT MINIM GARANTAT
1+8
SERVICIU PREVENIRE MARGINALIZARE SOCIALA SI INTEGRARE SOCIALA
1+20
BIROU SECRET.COMISIEI PREVENIRE
1+5
BIROUL RELATII INTERETNICE
1+5
SERVICIU FARMACIE
1+11
CABINET MEDICAL
1+4
DIRECTIA CENTRUL MEDICAL COMUNITAR "CARAIMAN"
DIR.GEN.ADJ
1
SERVICIUL CONS.SI ASISTENTA PERS.VARSTNICE
1+8
UNITATEA DE INGRIJIRE LA DOMICILIU PAJURA
1+6+40
UNITATEA DE INGRIJIRE LA DOMICILIU VICTORIA
1+6+40
UNITATEA "O ALTA SANSA"
1+9
BIROUL ADMINISTRATIV
1+12
CABINET MEDICINA DE FAMILIE
2
CABINET PLANNING FAMILIAL
2
CABINET PEDIATRIE
2
SERVICII SI ACTIVITATI AMC
1+4
RADIOLOGIE
2
ECOGRAFIE
2
STOMATOLOGIE
2
CABINET OBSTETRICA GINECOLOGIE
2
CABINET CHIRURGIE, UROLOGIE
2
SERVICIUL AMBULANTA
27
NEUROPSIHIATRIE
2
LABORATOR ANALIZE
1+8
UNITATEA MEDICINA MUNCII
1+6
STOMATOLOGIE"2"
2

TOTAL = 3272, 5