

JUDECATORIA SECTOR 5 BUCURESTI SECTIA A II-A CIVILA
 DOSAR NR.3678/302/2007
 TERMEN:12.06.2007

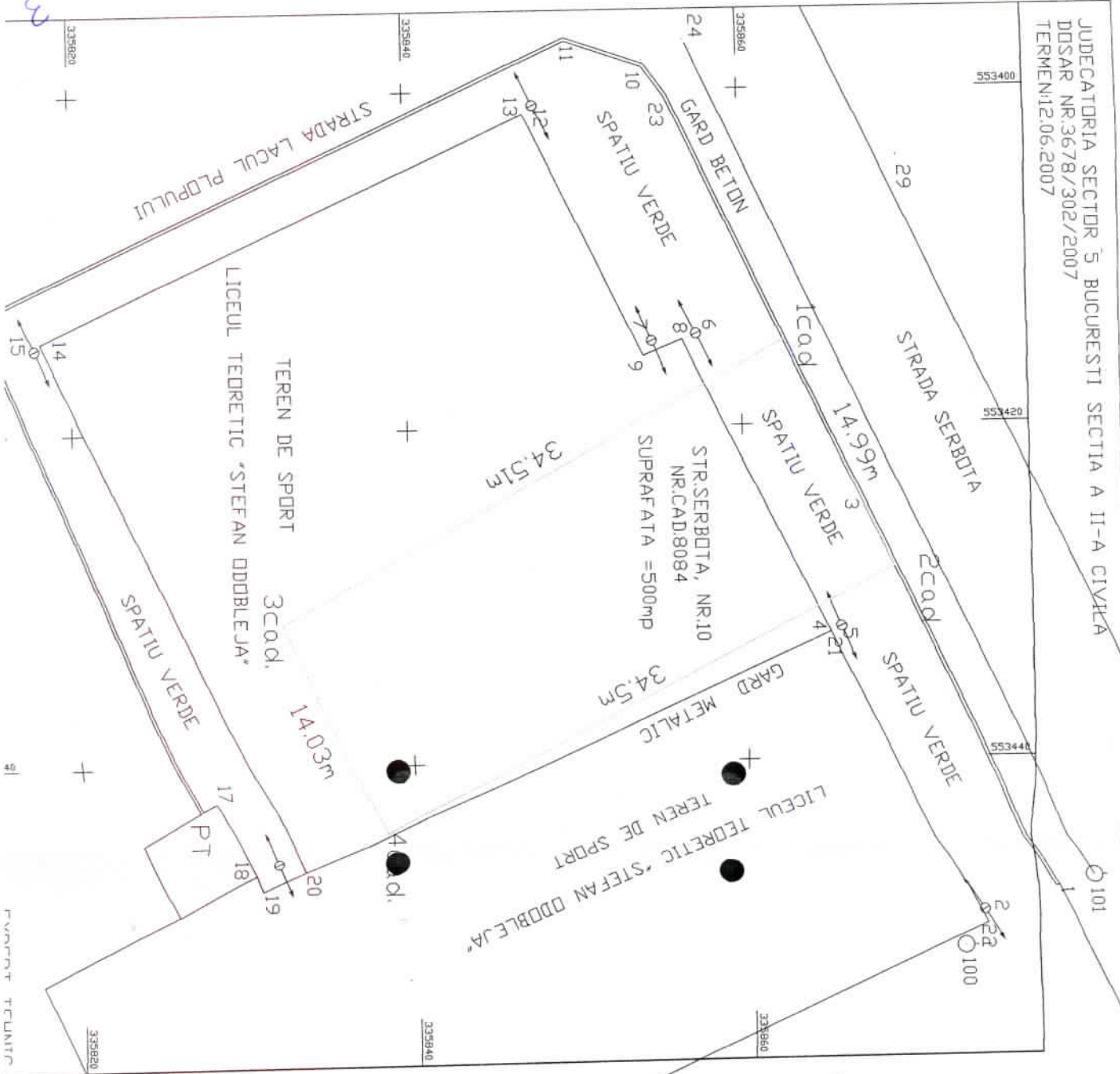

ANEXA LA HEGHID NR 300 /10 12 2013

ANEXA 1

[Handwritten signature]

LICEUL TEORETIC 'STEFAN DOBLEJA'

PUNCTE PE CONTUR IMOBIL NR.10, STR. SERBOTA
 RECONSTITUIRE CONFORM DOCUMENTATIEI CADASTRALE
 PENTRU CARE S-A PRIMIT NR. CAD. 8084

Numr Punct	COORDONATE STEREO FOISOR X(m)	Y(m)
1	553414.92	335862.58
2	553420.55	335868.82
3	553441.21	335900.13
4	553415.53	335822.22

SUPRAFATA = 499.79mp, ROTUNJITI 500mp

ING. ANTON MARCELA



COMPANIA CU CAPITAL DE STAT

Multiplicat de 2012.2013

3

