

Anexă la HCGMB nr. 214/18.06.2020

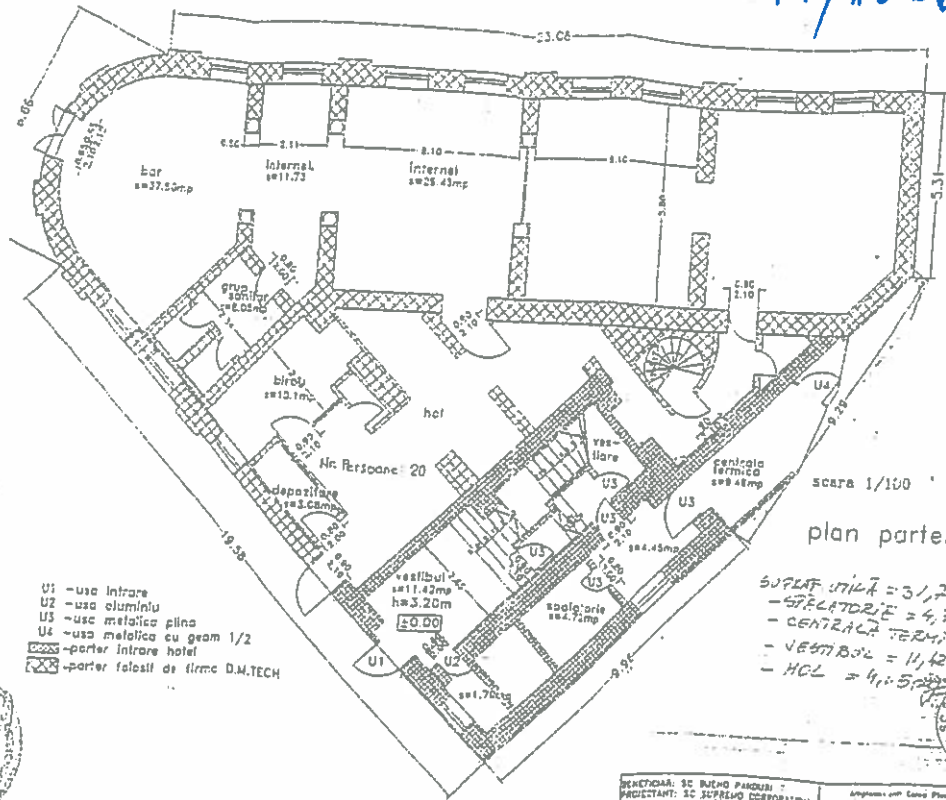

scara 1/100
plan parter

SUPRAF. UTILĂ = 31,75 mp.
- STĂLĂTORIE = 4,72 mp.
- CENTRALĂ TERMICĂ = 9,48 mp.
- VESTIBOL = 1,42 mp.
- HCL = 4,15 mp.

- U1 - usa intrare
- U2 - usa aluminiu
- U3 - usa metalica plina
- U4 - usa metalica cu geam 1/2
- ☒ - parter intrare hotel
- ☒ - parter fatosat de firma D.M.TECH



BENEFICIAR: SC BUJINO PARCURI - PROIECTANT: SC SUPREMO EFECTIVARI		Anexa nr. 214/18.06.2020 a HCGMB nr. 214/18.06.2020		FOLIO PAG	
Proiectant: Gheorghe Pandures		Scara: 1/100		nr. 12/2020	
Data: 18.06.2020		PLAN-PARTER		Data: 18.06.2020	



A

[Handwritten signature]

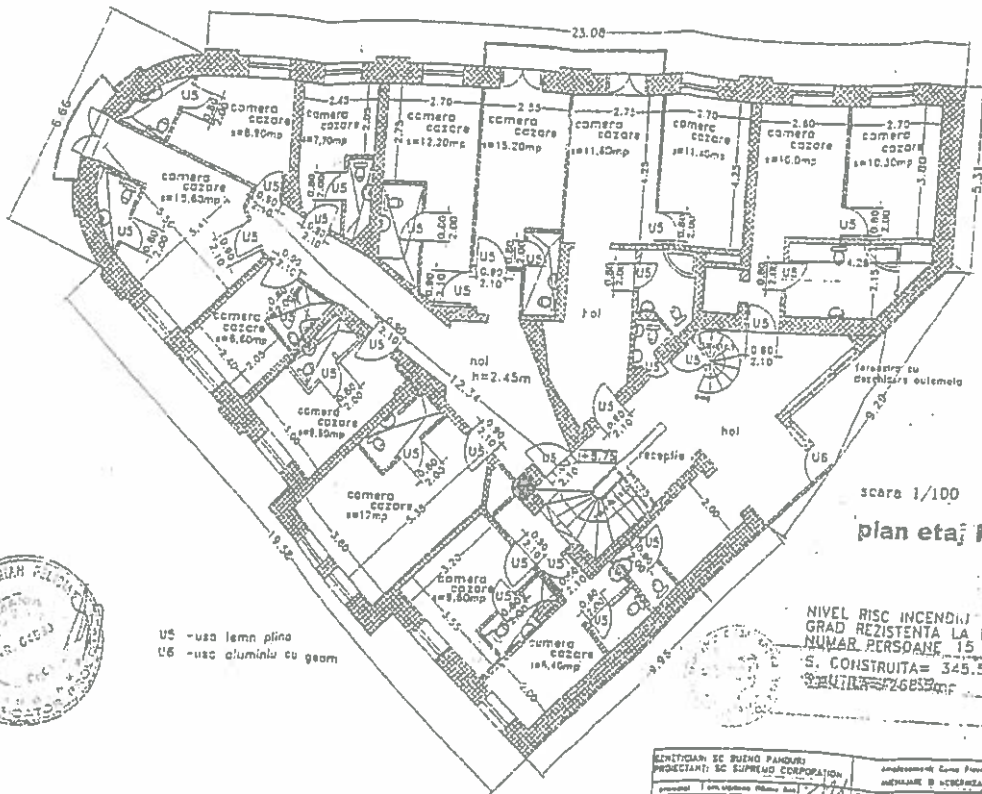

scara 1/100
plan etaj II



U5 - usa lemn plina
U6 - usa aluminiu cu geom

NIVEL RISC INCENDIUL MIC SUB 420MJ/mp
GRAD REZISTENTA LA FOC III
NUMAR PERSOANE 15
S. CONSTRUITA = 345.58mp.
SALUBITATE = 72.653/m²



BENEFICIAR: SC BUENO PANDURI PROIECTANT: SC SUPREMO CORPORATION Autorizat: [] Director: []	Amplasament: Cartea Funciara 18, cartea 9 ANEXARE B = CONSTRUCȚIE EDIFICATIE	FAZA: P.C. nr. 136/2001 scara 1/100 data 04/2002
---	---	---



[Handwritten signature]

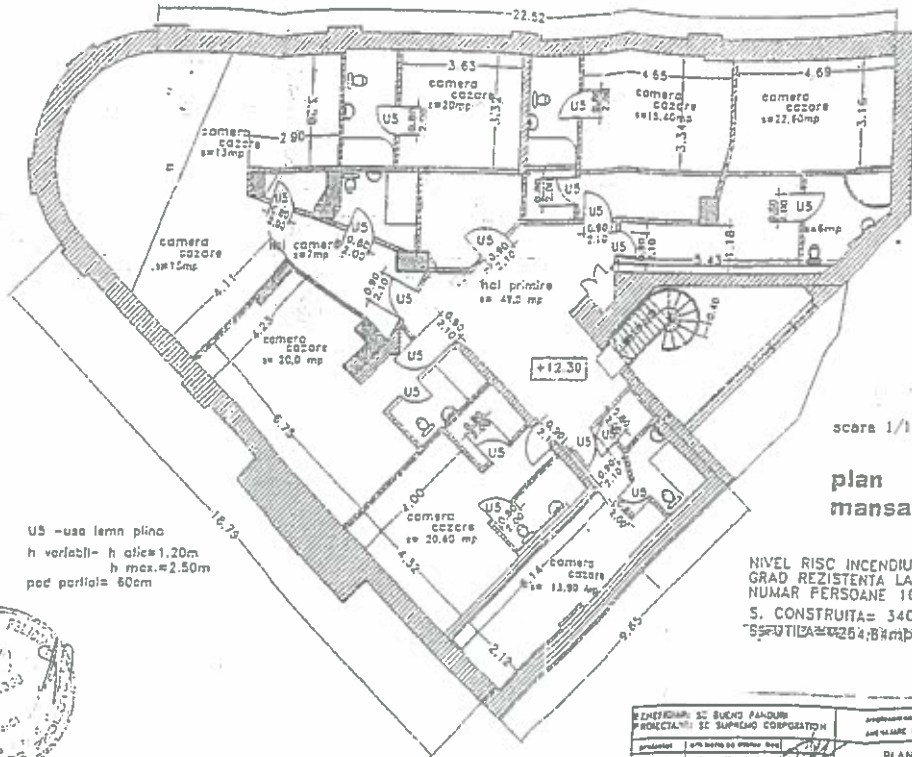

US - usa lemn plina
 h variabil - h alie = 1.20m
 h max. = 2.50m
 pod partial = 60cm

scara 1/100

**plan
 mansarda**

NIVEL RISC INCENDIU MIC SUB 420MJ/mp
 GRAD REZISTENTA LA FOC III
 NUMAR PERSOANE 10
 S. CONSTRUITA = 340.56mp
 S. UTILIZATA = 264.8 mp



REZERVOR: SC BUCURESTI	Amplasament: Calea Pivului 16, Bucuresti	TARA PAC
PROIECTANT: SC SUPREMA CORPORACTION	ANUL VALABILE: 11 INCHERETARE CONSTRUCTIE	nr. 128/2001
proiectat: [signature]	PLAN MANSARDA	scara 1/50
desenat: [signature]		data: 04/2003



[Handwritten signature in blue ink]

[Handwritten signature in blue ink]



